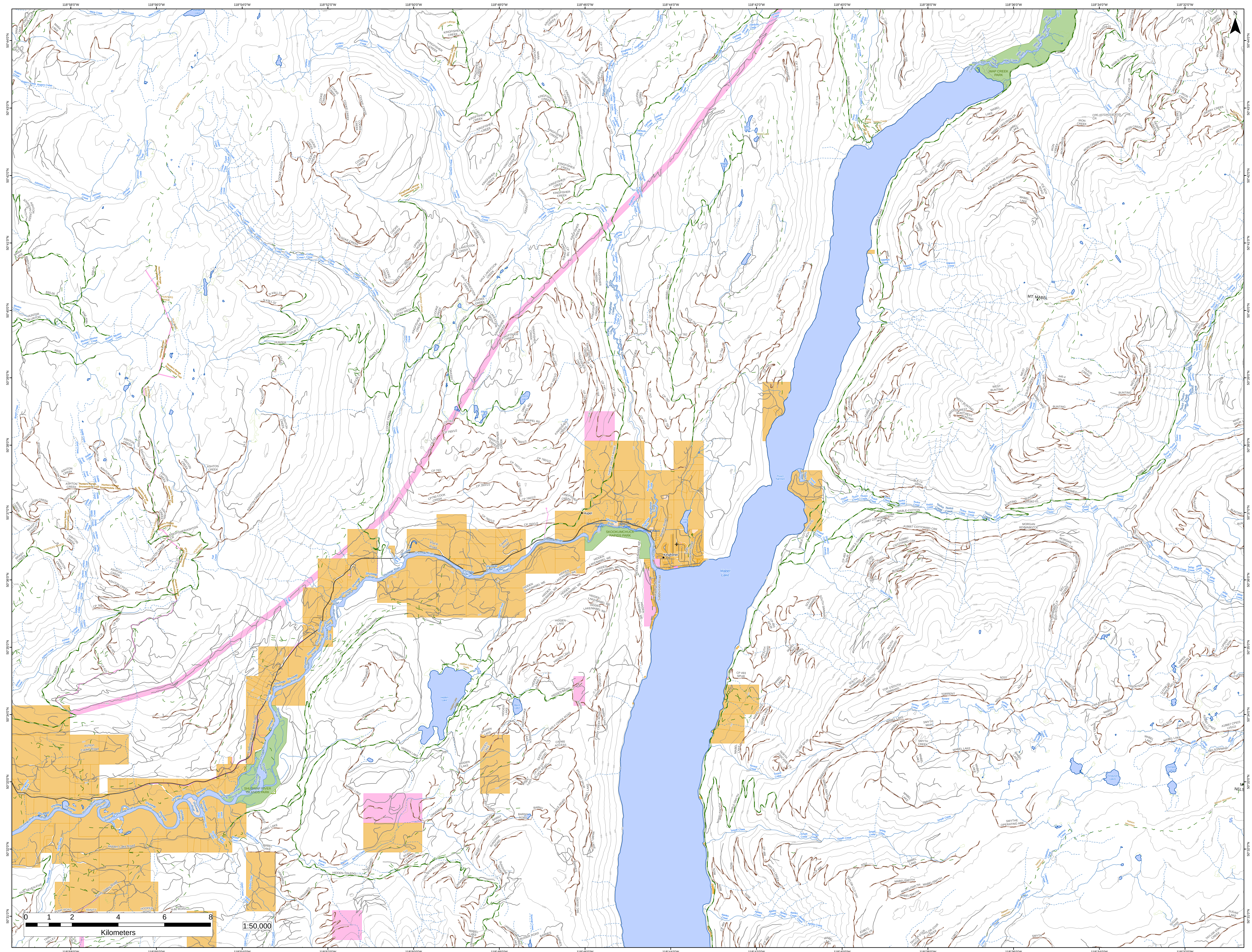

118°58'0"W
118°56'0"W
118°54'0"W
118°52'0"W
118°50'0"W
118°48'0"W
118°46'0"W
118°44'0"W
118°42'0"W
118°40'0"W
118°38'0"W
118°36'0"W
118°34'0"W
118°32'0"W
50°44'0"N
50°43'0"N
50°42'0"N
50°41'0"N
50°40'0"N
50°39'0"N
50°38'0"N
50°37'0"N
50°36'0"N
50°35'0"N
50°34'0"N
50°33'0"N
50°32'0"N
50°31'0"N
N
Mabel Lake
WAP CREEK PARK
MT. MABEL
SKOOKUMCHUCK RAPIDS PARK
SHUSWAP RIVER ISLANDS PARK
Kingfisher
Hupel
Shuswap River
Hidden Lake
Baird Lake
Grassy Lake
Elbow Lake
Lusk Lake
Stony Lake
Finlayson Lakes
Dungate Lakes
Tsuius Narrows
Kanaka Lake
Hunters Range Snowmobile Trail
Kingfisher Laforge Snowmobile Trail
Tsuius and Mabel Range
Nelson Mountain
Enderby Mabel Lake Road
Hidden Lake Road
Trinity Valley Road
Ashton Cooke Road
Mabel Lake Subdivision Road
Beattie Road
Dolly Varden Road
Potrie Road
Cawley Road
0 1 2 4 6 8
Kilometers
1:50,000